



A new voyage of artistic discovery

Hello {First Name}

Warm Greetings from Co-Presidents
Cheryl Chisholm and Catherine Grassello

Welcome to September!

Last days of summer are behind us now and new discoveries lie ahead. This year Lynnfield Art Guild embarks on a new voyage of discovery. This is our first term as Co-Presidents and we are excited and energized to be here.

Our North Star: Our Crew Comes First!

The focus of our term is direct and clear:

- Existing and New Members
- Help existing members get to know each other better and become more engaged with each other and in LAG events and activities.
- Encourage new members to join LAG and reap the benefits of our rich artistic community.
- Help ALL members enjoy and be proud of being part of LAG!

- Broaden our partnerships and collaborations with other like-minded organizations in order to increase the number of opportunities for our members to share their talents, knowledge and art.

The spirit of **Our Mission Statement** is to encourage renewed engagement among our current members and to attract new artists and supporters to the Lynnfield Art Guild.

Lynnfield Art Guild (LAG) is vibrant, visual and starting a new voyage. We welcome aboard all members who wish to satisfy their sense of adventure through art and camaraderie with fellow artists, artisans and art explorers. We are all on the same ship that will take each of us on our own exceptional voyage of discovery. Every member of our crew is valued and respected for their unique artistic vision and expression. Join us today and embark on a new voyage with LAG!

[Visit Our Website](#)

What's Happening!



Featured Artist Sheila Falco

The Lynnfield Art Guild is proud to announce that **Sheila Falco** is the new **Featured Artist** of the [Lynnfield Art Guild](#). Sheila's work will be featured on our website for six weeks beginning September 1st, 2023. After this period, her work will remain on display on the LAG website under [Members' Art](#).

Mimi's Florals. Oil on Canvas by
Sheila Falco

Join the next LAG demo with
award winning photographer

John Abisamra

Thursday, September 21, 2023
7:00 – 8:30 p.m.
(via Zoom)

Artist's Statement:

"My real passion is to capture the beauty of our landscape through the eye of my camera. A native New Englander, my inspiration primarily comes from photographing New England landscapes but also includes images from our national parks and Europe. I try to capture the uniqueness each season brings along with the magic light that exists. I love capturing the beauty of the coastline. I particularly enjoy photographing during the golden hours of sunrise and sunset, and I'm also drawn to images where nature and man-made elements meet. Photography for me is all about capturing a moment in time which may never be repeated. I spend a good amount of time driving on backroads or hiking to secluded places to capture the beauty of nature. I also spend considerable time editing my images to replicate what I saw".

John is a juried member of the Rockport Art Association and exhibits often at RAA and other venues across Cape Ann. A Zoom link with details will be sent to all LAG members a week prior to the Demo, so watch your email!

2023 Demo Calendar

- **9/21** John Abisamra - Photography
- **10/19** Laurie Besham - Pastels
- **11/16** Katie Hanlon - Wood Cut/Print Making

Standing Order of events for ZOOM Demos

(Note: Due to Covid-19, all demos will be held remotely until further notice).

6:45 – 7:00 PM

Sign in for the meeting and socializing time.

7:00 PM

President's announcements, welcome and introduction of the demonstrator.

7:15 – 8:15 PM

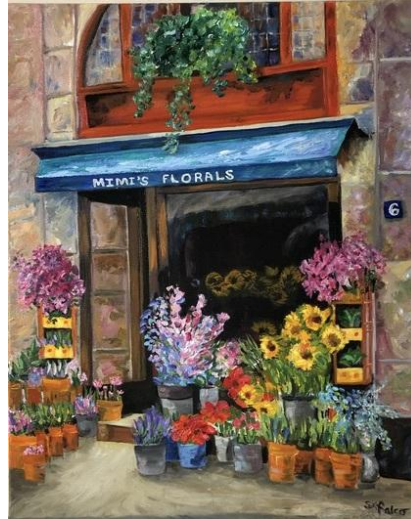

Are you a member of Lynnfield Art Guild? If you would like to be our next [Featured Artist](#), please contact [Maya Jacob](#).

Re-Create Studio Invites Members to Private LAG Social & Public Open House

LAG's Heidi Reynolds is holding an open house at her exciting [Re-Create Studio](#) located at 49 Lynnbrook Rd., Lynnfield on **Saturday, September 23rd**. There will be a private social hour for LAG members only from 4pm to 5pm, followed by a public Open House from 5pm to 7pm. Don't miss it!

A Hat-Trick for LAG at the annual Rockport Art Association National Show!

Congratulations to three LAG members for their acceptance into the annual [Rockport Art Association National Show](#). This is a nationwide, juried competition and we want to wish Elizabeth Noble, Leslie Scott Lysan and Catherine Grassello all the very best. The

Demonstration by artist. All participants muted.

8:15 – 8:30 PM

All are unmuted for questions and answers.

8:30 PM

Thank the artist.

8:30 – 8:45 PM

Post meeting socializing

show begins on September 30th and will run until November 5th.

SAVE THE DATE!

We are very excited to be making plans for our November 2023 **Fall Art Show and Sale**. An Opening Reception will be held on November 3rd. The public show will take place on Saturday, November 4th. More details to come in our October Newsletter and via email.



Call For Art!

We have launched a project to update our website and we want to include your art!

We hope to have as many members as possible represented in our refreshed Members' Art Gallery. Thank you to those who have already added new pieces. The Gallery is looking great!

Just click the link below and follow the instructions to add your favorite image to our gallery.

[LAG Members Gallery](#)

If you have questions, please contact [Greg Pronevitz](#) from LAG's Web Team:

Image: Trulli buildings of Alberobello, Italy A
UNESCO World Heritage Site by Louise
Pellegrino

Photos from Peter Bain's Demo

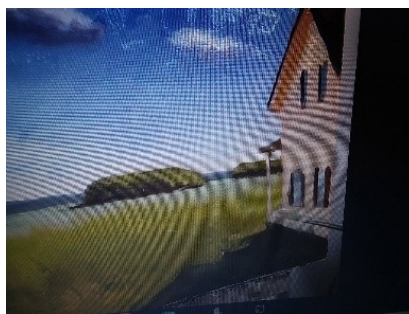
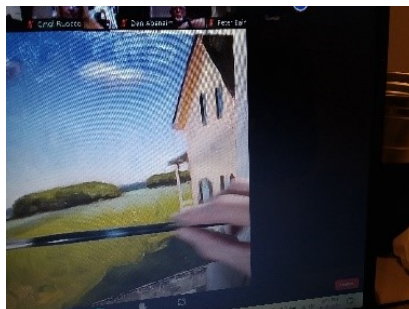
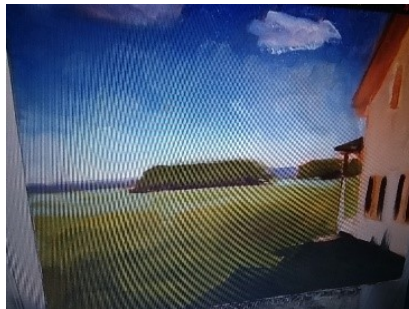
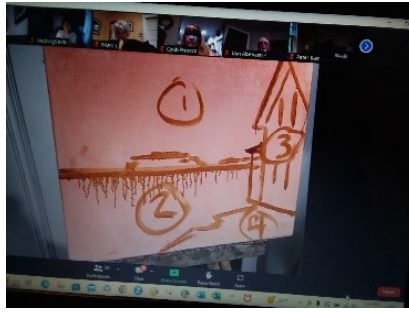

LAG Artist Exhibits

LAG Exhibiting Artists



Let Us Promote Your Art!

LAG members having art exhibits and who would like the information posted to our LAG Instagram page, please contact [Sheila Falco](#) via email or by phone at 978-852-4864.

If you are interested in exhibiting your work through LAG, please contact the following:

[Carmen Arnone](#) for **Wakefield Cooperative Bank** at 781-324-7874 or

[Pat O'Connor](#) for **The Savings Bank** at 978-887-6624 or

[Frank Tomasello](#) for **North Shore Bank** at 978-587-2884 or

To display art at the **Lynnfield Public Library**, contact [Pat Kelly](#)

To display at the **Lucius Beebe Memorial Library, Wakefield**, contact [Karen Stern](#), 781-246-6334, ext. 6569

To display art at the **Stoneham Library**, please contact [Maureen Saltzman](#), 781-438-1324

Editor's Note:

Please let Frank Tomasello know if you would like to display your

Anne Bowen's paintings will be on display at **The Savings Bank, So. Lynnfield** August 22 to October 3.

Mary Connor's paintings will be on display at **Wakefield Cooperative Bank** from August 15 to September 26.

Frank Tomasello's paintings will on display at **North Shore Bank, 32 Main Street Branch** from April 29 to September 30.

artwork at North Shore Bank on Main Street Peabody. They want the walls to always have a display, so if Frank doesn't have anyone, he puts his art in there as a fill-in.

Join LAG Today!

Join our vibrant and exciting artistic community today as a member artist or supporter. [You can join directly on our website.](#)



Newsletter Postings: Tell Bev About it!

Got something to add to our Newsletter? Let Bev know about it. Send your exhibit news or other contributions to:

Contact: Bev Tomasello, Newsletter Editor

P: 978-587-2884 (leave a message)

Email: b_tomasello@comcast.net

Also, please contact Bev if you know that a member is seriously ill or has passed away. A get well or sympathy card will be sent.

DEADLINE for the October 2023 newsletter submissions:
September 20, 2023

P.O. Box 12
Lynnfield, MA 01940
(781) 771 2589

Contact Us



LYNNFIELD ART GUILD

[Our Board](#)[Exhibits](#)[Sponsors](#)[Membership](#)

Lynnfield Art Guild | PO Box 12, Lynnfield, MA 01940

[Unsubscribe](#) cathygrassello@comcast.net

[Update Profile](#) | [Constant Contact Data](#)
[Notice](#)

Sent by info@lynnfieldarts.org powered by



Try email marketing for free today!